

Patient report

Bio-Rad DATE: 10/01/2019
D-10 TIME: 05:28 PM
S/N: #DJ4I016123 Software version: 4.30-2
Sample ID: 10551881
Injection date 10/01/2019 05:14 PM
Injection #: 36 Method: HbA1c
Rack #: --- Rack position: 5

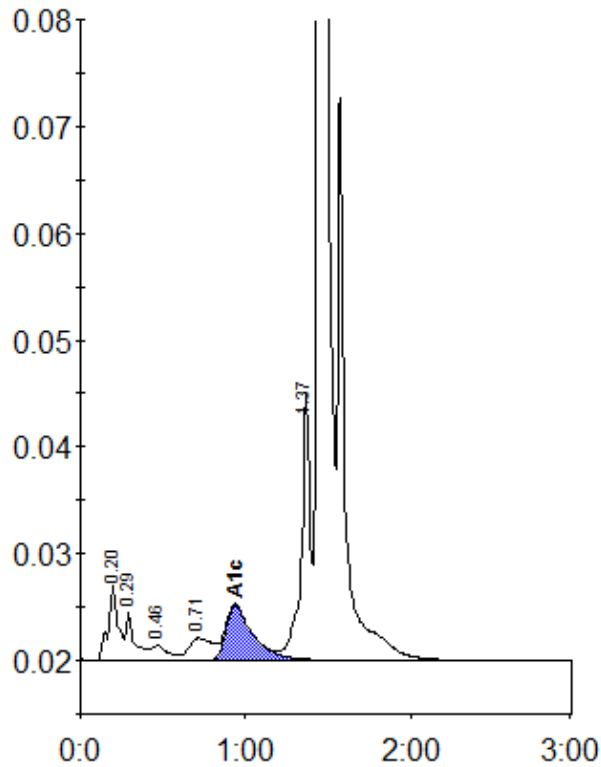

Peak table - ID: 10551881

Peak	R.time	Height	Area	Area %
A1a	0.20	7101	30459	1.8
A1b	0.29	4767	17290	1.0
F	0.46	1437	9976	0.6
LA1c/CHb-1	0.71	2091	20134	1.2
A1c	0.94	5162	59687	5.3
P3	1.37	24952	94954	5.6
A0	1.44	444710	1452179	86.2
Total Area:		1684679		

Concentration:	%
A1c	5.3